Walt Disney World®

EPCOT CENTER

ENTERTAINMENT PROGRAM

June 27 - July 3, 1993

Operating Hours

Sunday - Saturday:
9:00am-10:00pm

CELEBRATE BROADWAY
100 YEARS IN TIMES SQUARE

Special entertainment listed on next page.

ILLUMINATIONS

Presented by G.E.

Nightly at 10:00pm

This dramatic spectacular unites the nations of World Showcase in an exciting symphony of lasers, lights, fireworks, fountains and classical music.

Future World

	Future World Brass	Future Corps	Anacomical Players	Dream-finder	Odyssey Restaurant	
	Performing a wide variety of songs, including many of your Disney favorites.	Contemporary music in the traditional style of the drum and bugle corps.	Presenting hilarious sketches about life and health, in the Wonders of Life pavilion.	Dreamfinder and his companion Figment appear outside Journey to Imagination.	Odyssey Jazz Band	*"Mickey's Rockin' Celebration!"* with Mickey and friends.
Sun	9:30 (PF) 10:30 (CE) 11:30am (CE) 12:30 (CE) 2:20 (CE) 3:15 (CE) 4:00pm (CE)		10:15 10:55 11:35am 12:15 12:55 2:30 4:15pm			11:00am 4:20 5:45pm
Mon	4:00 (CE) 5:00 (CE) 6:00 (CE) 7:00pm (CE)		10:15 10:55 11:35am 12:15 12:55 2:30 4:15pm	9:30 10:30 11:30am 12:30 2:30 3:30pm	2:00 3:00 4:00 5:00 6:00pm	11:00am 12:00pm
Tue	9:30 (PF) 10:30 (CE) 11:30am (CE) 12:30pm (CE)	10:00 (PF) 11:00am (CE) 12:00 (CW) 1:00 (CW) 2:40 (CW) 3:40 (CW) 4:40pm (CW)	10:15 10:55 11:35am 12:15 12:55 2:30 4:15pm	9:30 10:30 11:30am 12:30 2:30 3:30pm	2:00 3:00 4:00 5:00 6:00pm	11:00am 12:00pm
Wed	9:30 (PF) 10:30 (CE) 11:30am (CE) 12:30 (CE) 2:20 (CE) 3:15 (CE) 4:00pm (CE)	10:00 (PF) 11:00am (CE) 12:00 (CW) 1:00 (CW) 2:40 (CW) 3:40 (CW) 4:40pm (CW)	10:15 10:55 11:35am 12:15 12:55 2:30 4:15pm	9:30 10:30 11:30am 12:30 2:30 3:30pm		11:00am 4:20 5:45pm
Thu	9:30 (PF) 10:30 (CE) 11:30am (CE) 12:30 (CE) 2:20 (CE) 3:15 (CE) 4:00pm (CE)	10:00 (PF) 11:00am (CE) 12:00 (CW) 1:00 (CW)	10:15 10:55 11:35am 2:30 4:15pm	9:30 10:30 11:30am 12:30 2:30 3:30pm		11:00am 4:20 5:45pm
Fri		10:00 (PF) 11:00am (CE) 12:00 (CW) 1:00 (CW) 2:40 (CW) 3:40 (CW) 4:40pm (CW)	10:15 10:55 11:35am 12:15 12:55 2:30 4:15pm	9:30 10:30 11:30am 12:30 2:30 3:30pm		11:00am 4:20 5:45pm
Sat		10:00 (PF) 11:00am (CE) 12:00 (CW) 1:00 (CW) 2:40 (CW) 3:40 (CW) 4:40pm (CW)	10:15 10:55 11:35am 12:15 12:55 2:30 4:15pm			11:00am 4:20 5:45pm

(PF) = Prism fountain
(CE) = CommuniCore East
(CW) = CommuniCore West

Walt Disney Characters

America Gardens Theatre

MONDAY & TUESDAY at 5:30, 6:45, 8:00 & 9:15pm
in *"A Disney Party"*

Showcase Plaza

DAILY at 1:15, 4:45 & 6:15pm
in *"Character Carnivale"*

See also listings for Odyssey Restaurant under Future World
and Stargate Restaurant under -intermission-

Additional Entertainment

SOLID BRASS
Tuesday & Thursday
Performing in Norway at 2:30, 4:20 & 9:00pm*
Showcase Plaza at 3:30pm, Canada at 5:15,
Mexico at 7:00pm* & Germany at 8:00pm*
*Not performed on Tuesday

Guest Performers

American Adventure Rotunda

SUNDAY at 7:25pm
W.F. West High School Strings
from Chehalis, Washington

TUESDAY at 7:25pm
St. Patrick Cathedral Handbell Choir
from Norwich, Connecticut

Guest Artisan

Susanne Engel

Custom designing Engel Puppen dolls, in Der Teddybar,
Germany pavilion, Sunday-Wednesday & Saturday, 12:00-9:00pm

Shows and Entertainment May Be
Delayed or Canceled Due to Inclement Weather.

ENTERTAINMENT SUBJECT TO CHANGE WITHOUT NOTICE.

Printed on recycled paper.

Celebrate Broadway
"Under the Stars"

☆ ACT I ☆

World Showcase is alive with international entertainment. See inside for times.

☆ ACT II ☆

Suggested Attractions

The American Adventure

A Spectacular Theatrical Presentation.

Located in World Showcase

- intermission -

Have breakfast with the characters, from 9-10a.m. daily in the **Stargate Restaurant, Future World.**

Join in Oktoberfest Musikanten. Featuring the Müchner Kindl dancers from Munich, Germany. Nightly, inside the **Biergarten, Germany pavilion.**

Casablanca-Fez Belly dancers and musicians daily in **Restaurant Marrakesh, Morocco pavilion**

Strolling musicians entertain you, nightly. In the home of the famous Fettucini Alfredo; **Alfredo's, Italy pavilion.**

Restaurant reservations available through World Key information systems.

Reservations not required for Le Cellier in Canada and Au Petit Café in France

☆ ACT III ☆

All American College Orchestra

in *"CELEBRATE BROADWAY"*

With the EPCOT Center World Dancers at the America Gardens Theatre

Sunday & Wednesday-Saturday

« FEATURING »

Howard Keel

Sunday at 8:00 & 9:15pm

Betty Buckley

in an American tribute

Friday & Saturday at 6:45, 8:00 & 9:15pm

Finale

ILLUMINATIONS

Nightly at 10:00pm

	Mexico			Norway		China		Germany		Italy	
	Mariachi Cobre	Marimba Mayalandia	Trio Veracruz	Story Teller	Fossekallen	Si Zhu	Red Panda Acrobats	Strolling Accordionist	Courtyard Trio	I Cantanapoli	Commedia di Bologna
	Outside on the pavilion steps or inside.	Popular Latin American music.	Traditional sounds of southern Mexico.	Seafaring traveler presents folk tales.	The music and spirit of Scandinavia	Flute, zither or dulcimer. In Temple of Heaven.	A variety of thrilling acts in the courtyard.	Playing polkas and waltzes in the courtyard and Biergarten.	Bringing the spirit of "gemutlichkeit"	An Italian quartet fills the courtyard with song.	A troupe of commedic actors.
Sun		1:00 2:00 3:00 5:00 6:00 7:00 8:00pm	2:30 3:10 4:10 5:00 6:40 7:30 8:30pm			11:05am 12:10 1:20 2:25 4:00 5:10pm	11:50am 1:00 2:00 3:35 4:50 5:45pm	10:25 11:15 11:55am 12:35 1:15 1:55 3:40pm	12:40 1:40 2:25 3:10 4:40 5:35 6:20pm		5:00 6:15 7:30 8:40pm
Mon		1:00 2:00 3:00 5:00 6:00 7:00 8:00pm	2:30 3:10 4:10 5:00 6:40 7:30 8:30pm			11:05am 12:10 1:20 2:25 4:00 5:10pm	11:50am 1:00 2:00 3:35 4:50 5:45pm	10:25 11:15 11:55am 12:35 1:15 1:55 3:40pm	12:40 1:40 2:25 3:10 4:40 5:35 6:20pm	11:20am 12:30 1:25 2:50 3:30 4:40pm	5:00 6:15 7:30 8:40pm
Tue	3:30 4:30 5:30pm	1:00 2:00 3:00 5:00 6:00 7:00 8:00pm	2:30 3:10 4:10 5:00 6:40 7:30 8:30pm		1:40 3:00 3:50 5:25 6:20 7:15 8:25pm	11:05am 12:10 1:20 2:25 4:00 5:10pm	11:50am 1:00 2:00 3:35 4:50 5:45pm	10:25 11:15 11:55am 12:35 1:15 1:55 3:40pm	12:40 1:40 2:25 3:10 4:40 5:35 6:20pm	11:20am 12:30 1:25 2:50 3:30 4:40pm	
Wed	10:30 11:30am 12:30 1:30 3:30 4:30 5:30pm	1:00 2:00 3:00 5:00 6:00 7:00 8:00pm			1:40 3:00 3:50 5:25 6:20 7:15 8:25pm	11:05am 12:10 1:20pm	11:50am 1:00 2:00 3:35 4:50 5:45pm	10:25 11:15 11:55am 12:35 1:15 1:55 3:40pm	12:40 1:40 2:25 3:10 4:40 5:35 6:20pm	11:20am 12:30 1:25 2:50 3:30 4:40pm	
Thu	10:30 11:30am 12:30 1:30 3:30 4:30 5:30pm	5:00 6:00 7:00 8:00pm		4:10 5:05 6:00 6:55pm	1:40 3:00 3:50 5:25 6:20 7:15 8:25pm	11:05am 12:10 1:20 2:25 4:00 5:10pm		10:25 11:15 11:55am 12:35 1:15 1:55 3:40pm	12:40 1:40 2:25 3:10 4:40 5:35 6:20pm	11:20am 12:30 1:25 2:50 3:30 4:40pm	5:00 6:15 7:30 8:40pm
Fri	10:30 11:30am 12:30 1:30 3:30 4:30 5:30pm		2:30 3:10 4:10 5:00 6:40 7:30 8:30pm	4:10 5:05 6:00 6:55pm		11:05am 12:10 1:20 2:25 4:00 5:10pm		10:25 11:15 11:55am 12:35 1:15 1:55 3:40pm	12:40 1:40 2:25 3:10 4:40 5:35 6:20pm	11:20am 12:30 1:25 2:50 3:30 4:40pm	5:00 6:15 7:30 8:40pm
Sat	10:30 11:30am 12:30 1:30 3:30 4:30 5:30pm		2:30 3:10 4:10 5:00 6:40 7:30 8:30pm	4:10 5:05 6:00 6:55pm		11:05am 12:10 1:20 2:25 4:00 5:10pm	11:50am 1:00 2:00 3:35 4:50 5:45pm	10:25 11:15 11:55am 12:35 1:15 1:55 3:40pm	12:40 1:40 2:25 3:10 4:40 5:35 6:20pm		5:00 6:15 7:30 8:40pm

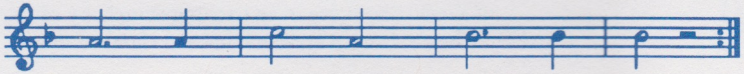

W o

American Adventure
and the America Gardens Theatre

Voices of Liberty		All-American College Orchestra	A Disney Party	Sons of Liberty	Promenade Band
Presenting songs of Americana inside the rotunda.		with the World Dancers in *"Celebrate Broadway"*	At the America Gardens Theatre.	Colonial Fife and Drum.	Jazz on the promenade.
10:15 10:50 11:20am 12:00 12:30 1:10 1:40	2:20 2:50 3:30 4:00 4:40 5:15 6:15pm	5:30 6:45 ☆☆☆☆☆☆ featuring Howard Keel at 8:00, 9:15pm		12:15 1:25 2:35 3:45 5:00 6:30 7:35pm	
10:15 10:50 11:20am 12:00 12:30 1:10 1:40	2:20 2:50 3:30 4:00 4:40 5:15 6:15pm		5:30 6:45 8:00 9:15pm	12:15 1:25 2:35 3:45 5:00 6:30 7:35pm	
11:20am 12:00 12:30 1:40	2:20 2:50 3:30 4:00pm		5:30 6:45 8:00 9:15pm	12:15 1:25 2:35 3:45 5:00 6:30 7:35pm	
11:20am 12:00 12:30 1:40	2:20 2:50 3:30 4:00pm	5:30 6:45 8:00 9:15pm		3:45 5:00 6:30 7:35pm	11:05am 12:15 1:25 2:35pm
11:20am 12:00 12:30 1:40	2:20 2:50 3:30 4:00pm	5:30 6:45 8:00 9:15pm			11:05am 12:15 1:25 2:35 4:15 5:00pm
11:20am 12:00 12:30 1:40	2:20 2:50 3:30 4:00pm	☆☆☆☆☆☆ featuring Betty Buckley in an American tribute at 6:45 8:00, 9:15pm			11:05am 12:15 1:25 2:35 4:15 5:00pm
11:20am 12:00 12:30 1:40	2:20 2:50 3:30 4:00pm	☆☆☆☆☆☆ featuring Betty Buckley in an American tribute at 6:45 8:00, 9:15pm		12:15 1:25 2:35 3:45 5:00 6:30 7:35pm	

rld Showca

Japan	Morocco		France				United Kingdom		Canada	
Fantasy Dreammaker	Festival Marrakesh	Restaurant Marrakesh	Trio Bal Musette	L'Accordeoniste de Montmartre	Abatar	Theatre du Fromage	Sue & Peter Barbour	Olde Globe Players	Caledonia Bagpipes	Canadian Comedy Corps
A fascinating ancient art.	The courtyard becomes a festival.	Casablanca - Fez belly dancers and musicians.	Bringing music and flavor to the courtyard.	Strolling the quaint side streets.	Magic and Mime.	Comedy street theatre troupe.	Stiltdancing puppeteers or a Pearlie King & Queen.	Comedy with audience guest stars.	The heritage of the Scottish Provinces.	Comic actors and musicians. (*These times music only)
Throughout the day	2:30 3:35 4:45 6:45 7:45 8:45pm	12:25 1:25 2:25 4:25 5:25 6:25 7:25pm		1:40 2:45 3:50 5:35 6:40 7:40 8:25pm	5:55 7:00 8:05 8:40 9:30pm	3:05 4:10 5:10 6:15 7:20pm		4:10 5:30 6:40 7:35 8:40pm	10:25 11:15am 12:05 1:30 3:15 4:10 5:00pm	
Throughout the day	3:35 4:45 6:45 7:45 8:45pm	12:25 1:25 2:25 4:25 5:25 6:25 7:25pm		1:40 2:45 3:50 5:35 6:40 7:40 8:25pm	5:55 7:00 8:05 8:40 9:30pm	3:05 4:10 5:10 6:15 7:20pm		4:10 5:30 6:40 7:35 8:40pm	10:25 11:15am 12:05 1:30 3:15 4:10 5:00pm	
Throughout the day		12:25 1:25 2:25 4:25 5:25 6:25 7:25pm	10:30 11:20am 12:10 12:50 2:25 3:30pm		5:55 7:00 8:05 8:40 9:30pm	4:10 5:10pm	11:35am 12:30 1:30 3:30 4:45pm	4:10 5:30 6:40 7:35 8:40pm	10:25 11:15am 12:05 1:30 3:15 4:10 5:00pm	7:00 8:00 9:00pm
		12:25 1:25 2:25 4:25 5:25 6:25 7:25pm	10:30 11:20am 12:10 12:50 2:25 3:30pm		5:55 7:00 8:05 8:40 9:30pm	4:10 5:10pm	11:35am 12:30 1:30 3:30 4:45pm	4:10 5:30 6:40 7:35 8:40pm	10:25 11:15am 12:05 1:30 3:15 4:10 5:00pm	7:00 8:00 9:00pm
Throughout the day	2:30 3:35 4:45 6:45 7:45 8:45pm	12:25 1:25 2:25 4:25 5:25 6:25 7:25pm	10:30 11:20am 12:10 12:50 2:25 3:30pm	1:40 2:45 3:50 5:35 6:40 7:40 8:25pm	5:55 7:00 8:05 8:40 9:30pm	3:05 4:10 5:10 6:15 7:20pm	11:35am 12:30 1:30 3:30 4:45pm	4:10 5:30 6:40 7:35 8:40pm	10:25 11:15am 12:05 1:30pm	
Throughout the day	2:30 3:35 4:45 6:45 7:45 8:45pm	12:25 1:25 2:25 4:25 5:25 6:25 7:25pm	10:30 11:20am 12:10 12:50 2:25 3:30pm	1:40 2:45 3:50 5:35 6:40 7:40 8:25pm		4:10 5:10pm	11:35am 12:30 1:30 3:30 4:45pm	4:10 5:30 6:40 7:35 8:40pm		2:30* 3:30* 4:20* 5:15* 7:00 8:00 9:00pm
	2:30 3:35 4:45 6:45 7:45 8:45pm	12:25 1:25 2:25 4:25 5:25 6:25 7:25pm	10:30 11:20am 12:10 12:50 2:25 3:30pm	1:40 2:45 3:50 5:35 6:40 7:40 8:25pm		4:10 5:10pm	11:35am 12:30 1:30 3:30 4:45pm	4:10 5:30 6:40 7:35 8:40pm		2:30* 3:30* 4:20* 5:15* 7:00 8:00 9:00pm
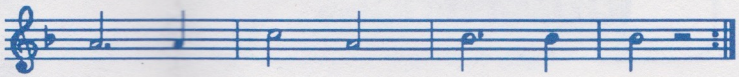
s e